Count, Create, and Represent Numbers 0–5

Directions: Ask children to place UniLink® Cubes on each picture below. Have children touch and count the cubes, then write or trace the number of objects in the box.

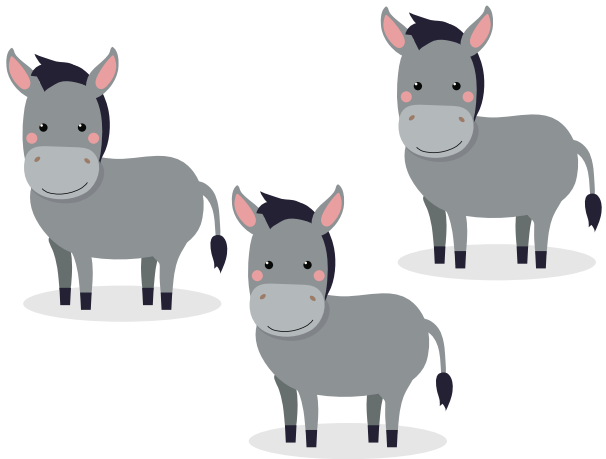

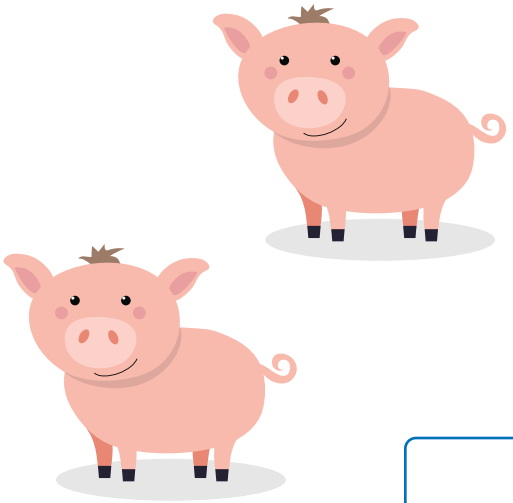

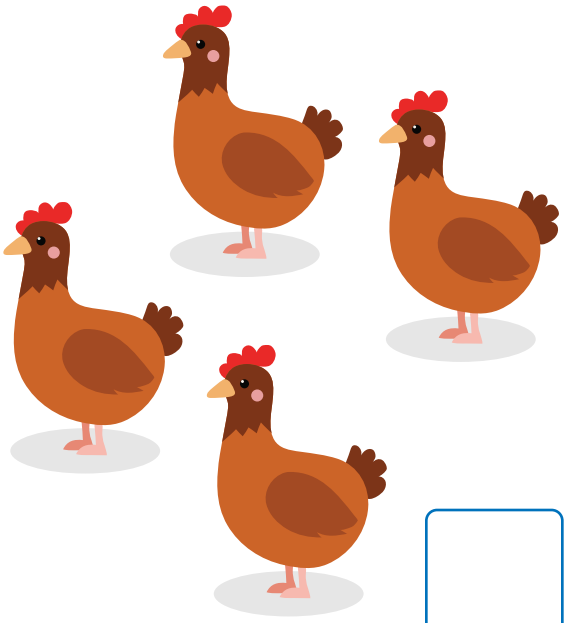

Look Out!

Watch for children who cannot create a group of objects for a specific number. You can model slowly placing a cube on each picture to show how each cube corresponds to its own number.

Permission is granted for limited reproduction of pages for in-home or classroom use and not for resale.

Count, Create, and Represent Numbers 0–5

Directions: Cut out Number Cards 0–5. Have children identify the number and place UniLink® Cubes on each of the pictures, counting out loud as they set each cube down. Use modeling dough to mold the shape of the number directly on the card.

After working with your Number Cards, use Link 'N' Learn® Links and UniLink® Cubes to complete the problems below. Have children write or trace the number in the box.

I can make ☐ links.

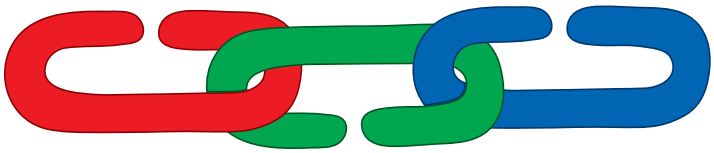

I can make ☐ cubes.

I can make ☐ links.

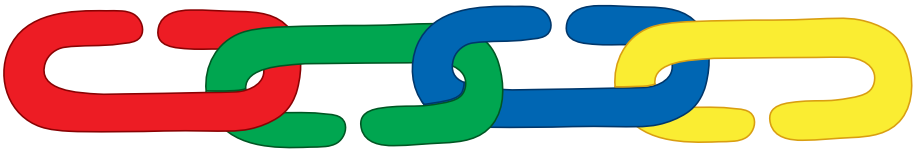

More Ideas

Sensory learning builds pathways in the brain, especially for early learners. Have children trace over the numbers with their finger, a dry paintbrush, or even a cotton swab for a variety of sensory experiences.

Permission is granted for limited reproduction of pages for in-home or classroom use and not for resale.

Number Cards

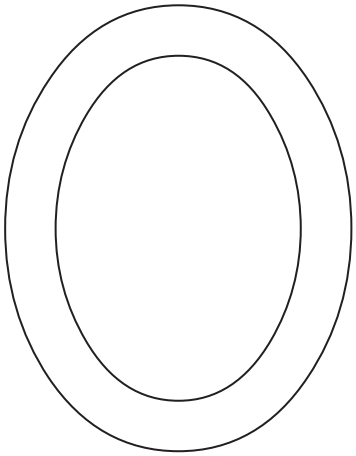

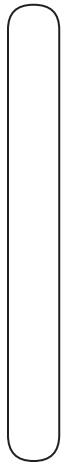

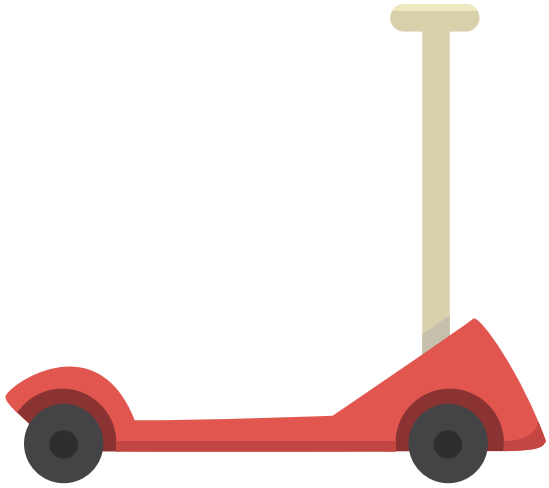

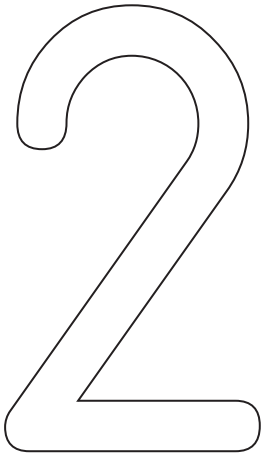

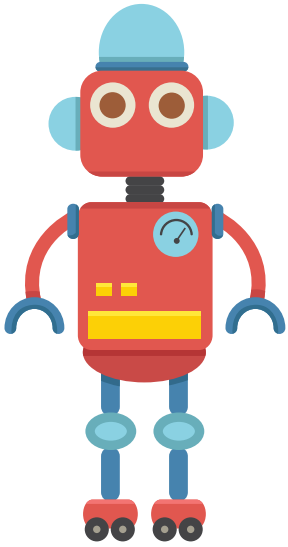

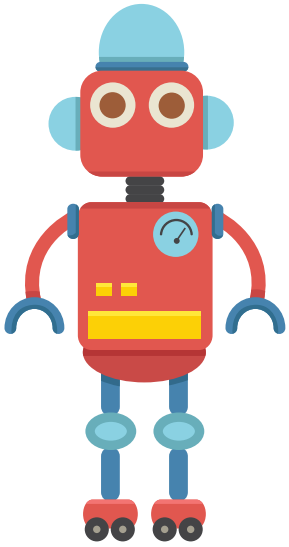

Permission is granted for limited reproduction of pages for in-home or classroom use and not for resale.

Number Cards

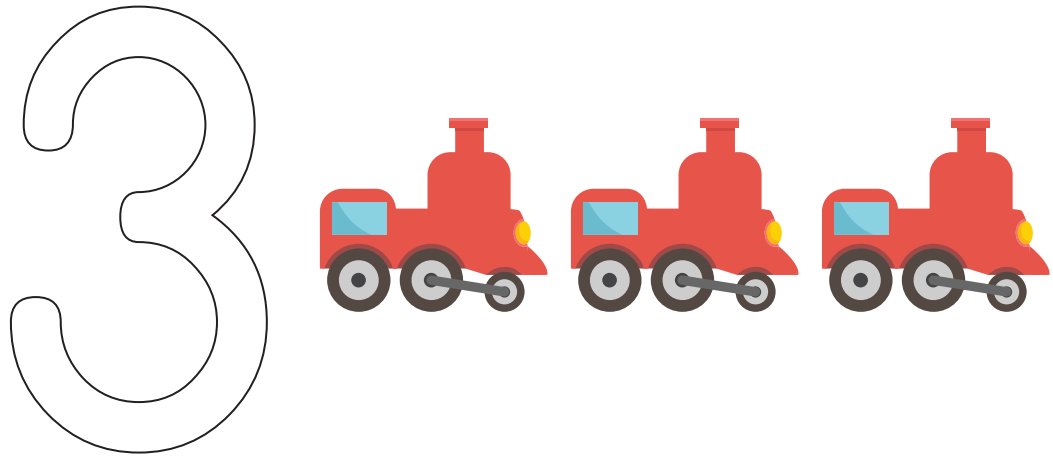

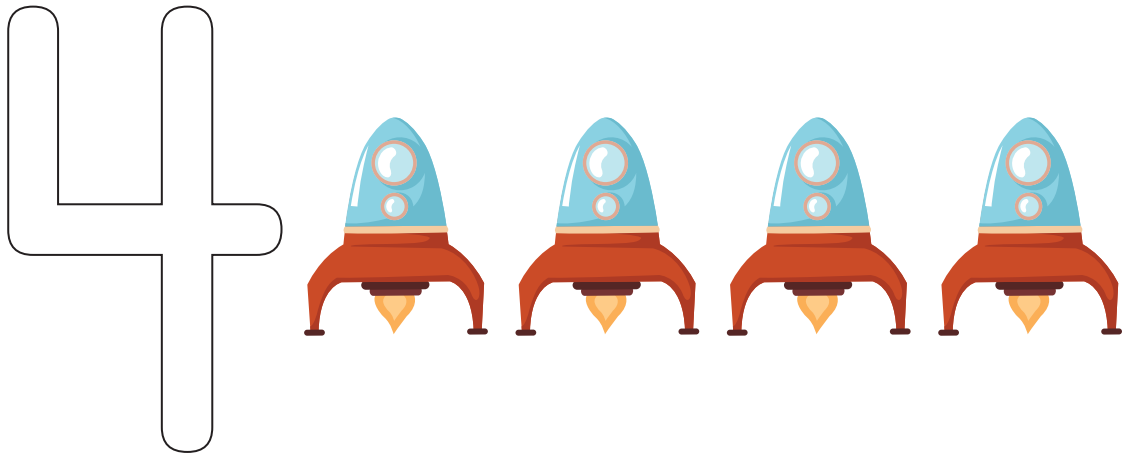

Permission is granted for limited reproduction of pages for in-home or classroom use and not for resale.